

# CERTIFICATE OF SURVEY

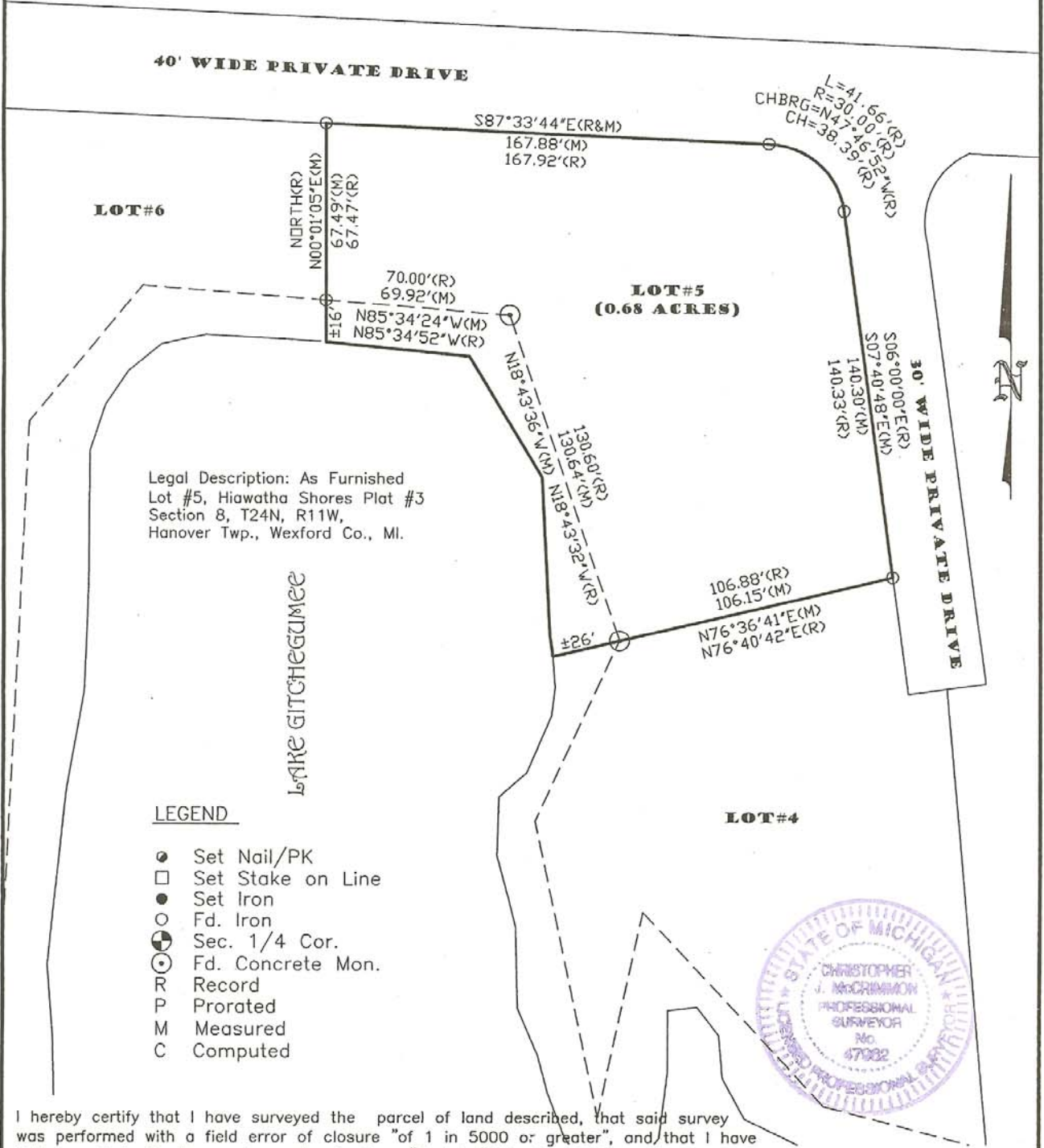

**LOT#6**

**LOT#5  
(0.68 ACRES)**

**LOT#4**

Legal Description: As Furnished  
Lot #5, Hiawatha Shores Plat #3  
Section 8, T24N, R11W,  
Hanover Twp., Wexford Co., MI.

LAKE GITCHEGUMEE

**LEGEND**

- Set Nail/PK
- Set Stake on Line
- Set Iron
- Fd. Iron
- ⊙ Sec. 1/4 Cor.
- ⊙ Fd. Concrete Mon.
- R Record
- P Prorated
- M Measured
- C Computed



I hereby certify that I have surveyed the parcel of land described, that said survey was performed with a field error of closure "of 1 in 5000 or greater", and that I have fully complied with the requirements of Sec. #3, Act #132, P.A. 1970.

*Christopher J. McCrimmon*  
Christopher J. McCrimmon, P.S. No. 47962

Dated: 3/29 2006

BEARINGS BASED ON  
Hiawatha Shores Plat #3

COPYRIGHT 2003 LCM Surveying & Engineering



**Surveying & Engineering LLC**  
- 1-888-223-4235  
PH. 231-743-3000 Fax. 231-743-3001  
225 E. MAIN ST. MARION, MI 49665

DATE: 03/23/06  
DRN BY: FTW  
CHD BY: CJM  
SHEET 1 OF 1

CLIENT:  
Lot #5, Hiawatha Shores Plat #3  
Section 8, T24N, R11W,  
Hanover Twp., Wexford Co., MI.

FB/PG:  
99/41  
JOB NO.:  
06063